BEACON '70

E

INTRODUCTION

INTRODUCTION

COLLEGE OF THE ALBEMA

We are the "Dolphins"
Our colors are blue & white

1970
BEACON

published by the students of

COLLEGE OF THE ALBEMARLE

Elizabeth City, N. C.

Carol Bryant
Editor

Larry Swindell
Asst Editor

To every thing there is a season, and a time to every purpose under the heaven:
A time to be born, and a time to die; a time to plant, and a time to pluck up that which is planted;
A time to kill, and a time to heal; a time to break down, and a time to build up,
A time to weep, and a time to laugh; a time to mourn, and a time to dance;
A time to cast away stones, and a time to gather stones together; a time to embrace, and a time to refrain from embracing,
A time to get, and a time to lose; a time to keep, and a time to cast away;
A time to rend, and a time to sew; a time to keep silence, and a time to speak,
A time to love, and a time to hate; a time of war, and a time of peace

Ecclesiastes 3 1-8

C.O.A.
is peaceful
and quiet

The
and
lot
seem

river
parking
even
quiet

C.O.A. comes alive

Registration . . . Long lines . . . I. D. cards . . . Classes closed out . . . Schedules . . . Pictures . . . Parking problems . . .

INTRODUCING . . .

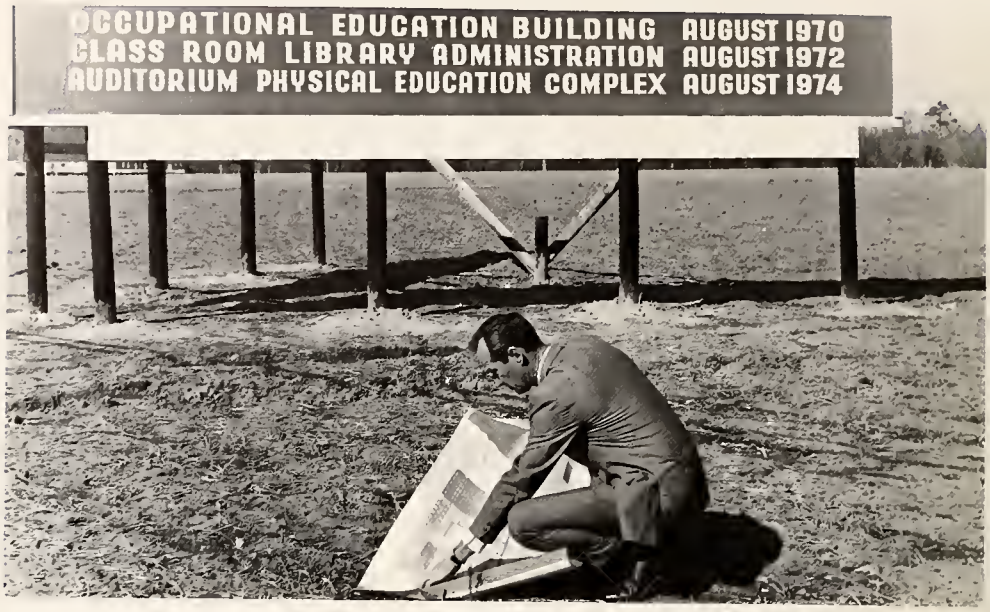

our new campus site.

Bill Foreman, Co-ordinator of student activities.

DEDICATION

Because of their dedication to the students and to the college from the very beginning of the fine arts department's history, we dedicate the 1970 BEACON to DR. CLIFFORD BAIR who has given us our Alma Mater, choral society, as well as much individual encouragement, and to MRS. LUCY VAUGHAN who has given us the talented Satyrs and much enjoyment of speech and drama. They have introduced us to the finer things of life.

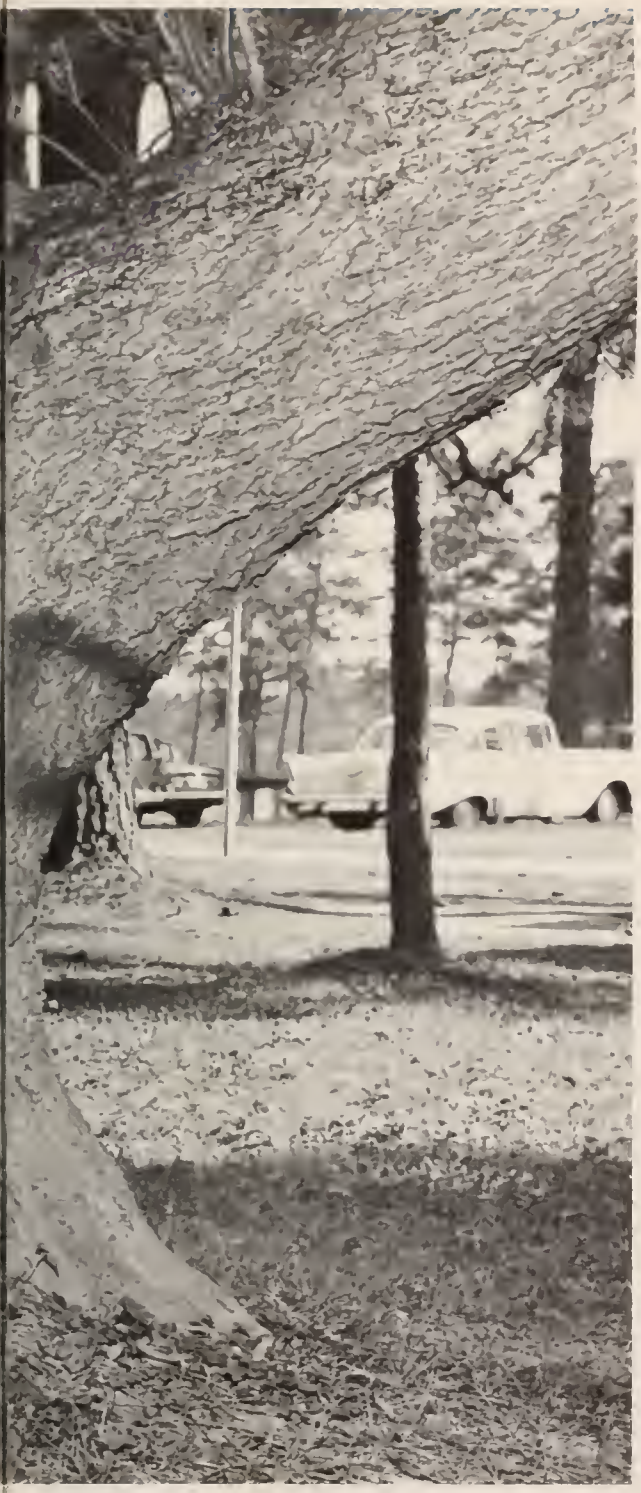

A
time for all
to work
together

ORGANIZATIONS

STUDENT SENATE

Officers: Bob Downes, President; Jimmy Manning, Vice-President; Nancy Pritchard, Secretary; Milt Matter, Treasurer; Sybil Winslow, Historian; John Downing, Sgt. At Arms.

All students who pay the student activity fee are members. They practice responsible citizenship by participating in a program of self-government. Officers are elected each year and each class and club organization is represented in the Student Senate. The objective of this governing body is to regulate all matters of the student community that do not fall under the immediate jurisdiction of the administration and faculty.

BEACON STAFF

The purpose of the annual is to give the students memories of their stay at The College of the Albemarle. The annual attempts to represent all phases of our college life

Left: Carol Bryant, Editor

Below. **Standing**; Carroll Hearring, Carol Bryant. **Sitting**; Larry Swindell, Carol Wesley, Vernon Dozier. **Not Pictured**: Don Waters, Floyd Smithson

OLD SALT STAFF

The purpose of The Old Salt is to publish news stories happening at C.O.A. It informs and attracts students to events at their college.

Right: Editor — Gordon Cameron

Above: Row 1 — Danny Daniels, Bob Howard, Bill Williams. **Row 2** — Pat Day, Ava Coppersmith, Gordon Cameron, Lucy Yost, Bill Ward

SATYRS

The Satyrs bring culture and refinement to Elizabeth City and The College of The Albemarle. Their plays and dramas have won many awards and have brought enjoyment to this area.

Left: Officers—Front — Elizabeth Quinn, Bill Stevens, Mary Dawn Midgett **Back** — Bill Williams, Harry Myers

COA CHORALE

The Chorale brings singing and culture to Elizabeth City and The College of The Albemarle. Dr. Bair and the Chorale put on operas and recitals for the benefit and pleasure of this area.

Right: Row 1; Julia Gaither, Sandra Rhodes. **Row 2;** Elton Holloway, Richard Simmons, Donald Waters, Andrew James

CIRCLE K

The Circle K club is built around the motto "We build". The Circle K works with the Kiwanis Club, and the International Circle K is the largest college level organization in the world. The activities planned for this year include car washes, candy sales, auctions, raffles, and talent shows, only to mention a few

Top: Officers — Wayne Woods, Perry Newbold, Rick Allsbrook, Jimmy Manning, Bill Williams

PHI BETA LAMBDA

The Phi Beta Lambda was established to build and to better the student's knowledge of the vast and expanding world of business.

Right: Standing; Bill Randall, Pat Day, Thomas Moore, Carole White, Bobbi Jean Bryant, **Sitting**; Thomas Maxwell, Jimmy Manning

TEC CLUB

The Tec Club tries to create among students, faculty members, patrons of the school and persons in industry, a sincere interest in and esteem for industrial and technical education.

Left: **Front** — Steve Powers, Tommy White, Ronnie Snipes **Back** — John Downing, Lee Goodwin

VARSITY CLUB

Officers: Ricky Allsbrook, President, Doug Meekins, Vice-President; Linda Nash, Secretary; Tony Herman, Treasurer; Carolyn Spruill, Senator

The purpose of the Varsity Club is to award monograms to those who have revealed marked ability in athletic events. The object of the club is to encourage sportsmanship, as well as the intellectual and physical development of its members.

PHI THETA KAPPA

The purpose of Phi Theta Kappa is to recognize and encourage scholarship among junior college students Working toward this goal, Phi Theta Kappa shall provide opportunity for the development of leadership and service, an intellectual climate for exchange of ideas, lively fellowship for scholars, and stimulation of interest in continuing academic excellence

Left: Officers: Claudia Skiles, Mike Bailey, Tommy White, Sybil Winslow

FRENCH CLUB

Officers:
Tommy Long, President
Linda Long, Vice President
Missouri Bateman, Secretary
Kaye Dail, Senator

The purpose of the French Club is to strive to give members a greater knowledge and appreciation of the French country, the French culture, and the French language.

SPANISH CLUB

The Spanish Club strives to give its members a greater appreciation and a better knowledge of Spain, the Spanish culture and the Spanish language.

Left: Sitting — Lucy Yost **Standing** — Stanley Kauchak, Mrs Boada, adviser, Curtis Brooks

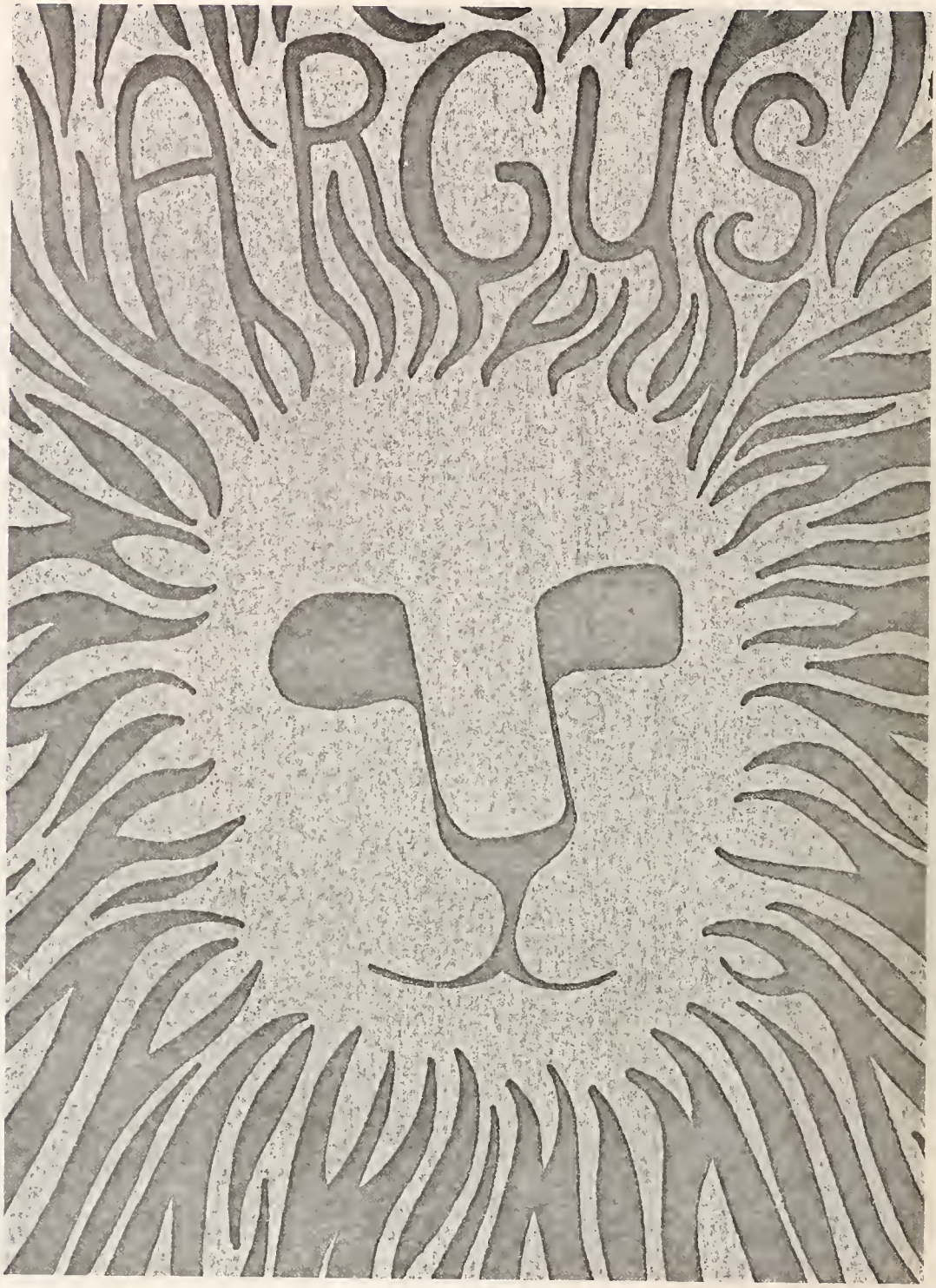
ARGYS

A
time for
relaxation, enjoyment,
and pleasure

ATHLETICS

BASKETBALL TEAM

Standing: Doug Meekins, David Spencer, Mike Jones, Bill Johns, Tommy Gray, Jacky Walker, Ronny O'Neal, Carroll Price, Nat Hitchler, John Downing, Roy Winslow, Bill Bateman, and Richard Simmons **Kneeling**: Co-Captains, Tony Herman, Larry Gray and Coach Howard Braxton.

Above: Missouri Bateman, Peggy Brickhouse, Lee Goodwin, Peggy Ferrell, Elaine Twiddy Glenda Stallings Marsha White, and Georgia Kirkwood
Kneeling Carolyn Spruill and Linda Nash

CHEERLEADERS

Left Co-Chiefs Carolyn Spruill and Linda Nash

BASKETBALL TEAM IN ACTION

25
15

INTRAMURALS

ANNUAL CROSS COUNTRY RUN

The Beginning

The End

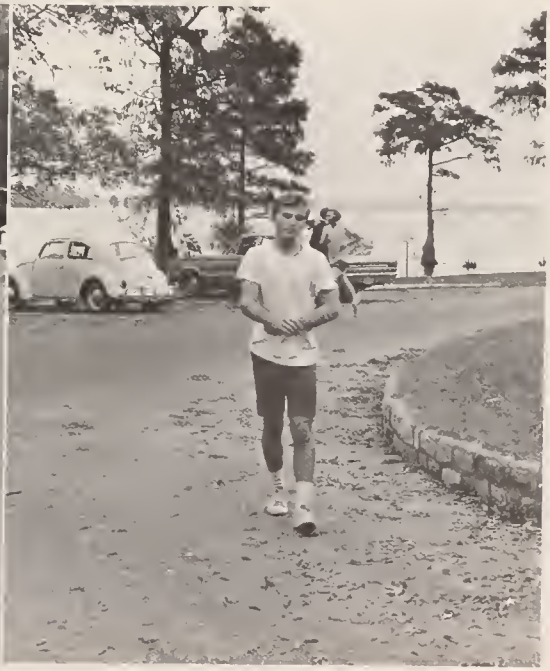

The Winner: Bob Howard

A TIME FOR SPORTS

CHEERLEADERS IN FORMATION

Activity Center of COA

CANA

A
time for
fellowship
and friends

STUDENT LIFE

HOMECOMING QUEEN
Celesta Carter

WHO'S WHO IN AMERICAN JUNIOR COLLEGES

Mike Bailey

Kay Dail

John Downing

Julia Gaither

Carroll Hearring

Not Pictured

Ruth Hymen

Tommy Long

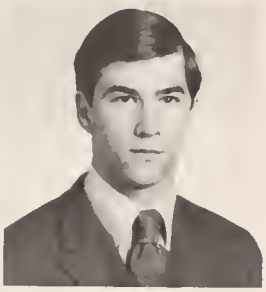

Jimmy Manning

James Parrish

Nancy Pritchard

Claudia Skiles

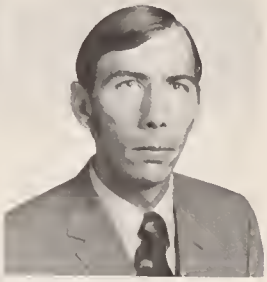

Stanley Skiles

Ronnie Snipes

Bill Stevens

Tommy White

Sybil Winslow

"LO AND BEHOLD"

JACK & SALLY JENKINS CONCERT

MEMORIAL SERVICE FOR KING

CAR BASH—STUDENTS TAKE REVENGE

TURKEY DINNER BY FRENCH CLUB

COMIC OPERA "MARTHA" BIG SUCCESS

GLANCES AROUND THE CAMPUS

Milt will always remember Mama

Doing his own thing.

Time out for a break in the Dolphins Den.

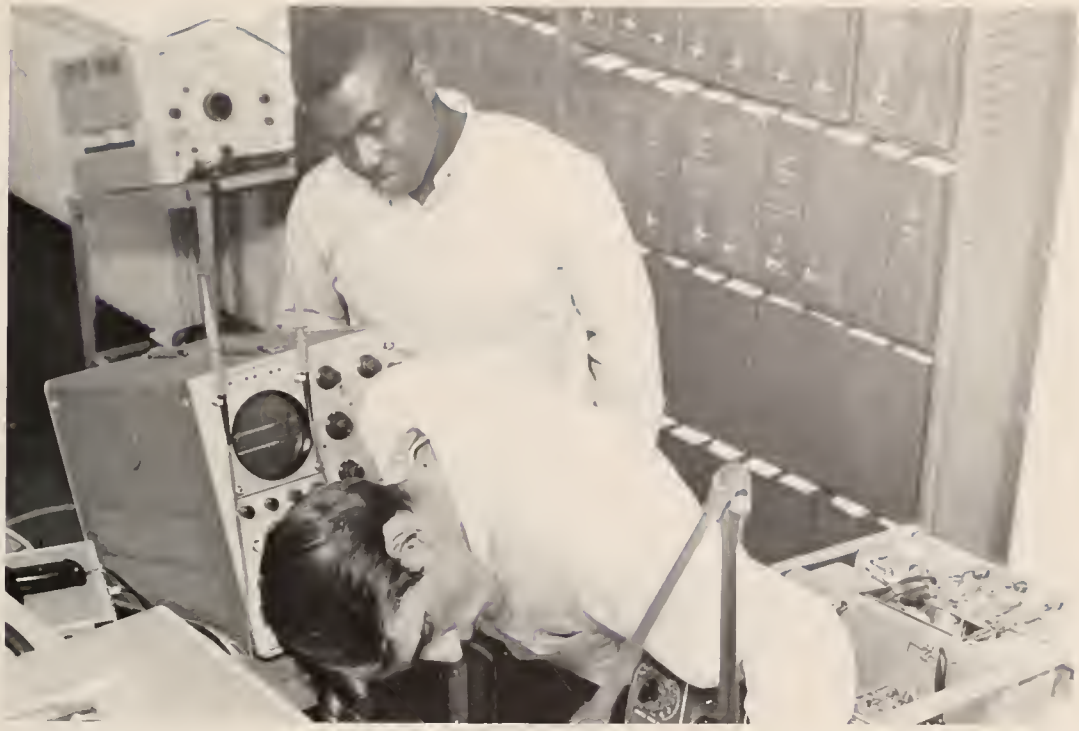

So that's what you're always doing

Before, after, or during a convocation Does anyone really know?

BUILDINGS OF COA

Nurses Residence

Art Center

Whitehurst Library

Gym-Auditorium

Administrative Building

A
time to
teach valued
knowledge

FACULTY

BOARD OF TRUSTEES

William F. Ainsley, Chairman . . . . . .Perquimans
Joseph P. Kramer, Vice-Chairman . . . . . .Pasquotank
S. Bruce Petteway, Secretary . . . . . .Pasquotank

GOVERNOR APPOINTEES

	Term Expires	
Vernon G. James	6/30/71	Pasquotank
Julian A. White, Sr.	6/30/73	Perquimans
Gerald F. White	6/30/75	Pasquotank
William F. Ainsley	6/30/77	Perquimans

PASQUOTANK COUNTY COMMISSION APPOINTEES

Clyde Small, Jr.	6/30/71	Pasquotank
Joe L. Lamb, Jr.	6/30/73	Pasquotank
Selby Scott	6/30/75	Pasquotank
W. T. Jackson, Jr.	6/30/77	Pasquotank

ELIZABETH CITY-PASQUOTANK COUNTY BOARD OF EDUCATION APPOINTEES

Joseph P. Kramer	6/30/71	Pasquotank
J. Henry LeRoy	6/30/73	Pasquotank
L. A. Harris, Jr.	6/30/75	Pasquotank
J. Carroll Abbott	6/30/77	Pasquotank

Across this table decisions concerning the college are decided.

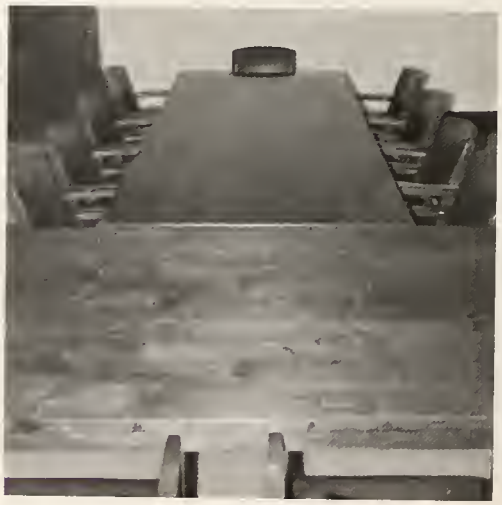

Dr. S. B. Petteway . . . President

Right: Director of Special Projects: Clayton W. Morrisette

Above: Dean of Instruction: Arthur J. Land

Right: Administrative Assistant: James Edwin Fisher

Left: Director of Admissions and Financial Aid **Arthur L. Wesley**

Above: Dean of Student Affairs **Nancy B. Preas**

Left: Director of Student Activities **Philip N. McCell**

Left: Director of Vocational Education: **Dempsey Burgess**

Right: Director of College Transfer Education: **Parker J. Chesson, Jr.**

Left: Director of Adult Education: **Edward W. Cox**

Right: Director of Technical Education **Robert L. Ford**

Left: Assistant Director of Adult Education: **James Patrick Harrell**

Right: Librarian: **Hortense Swain**

Business Manager **Jerome U. Rhees**

Registrar **Elizabeth Fuller**

Superintendent of Buildings and Grounds **Grover L. Sawyer**

Bookkeeper **Dorothy Ferrell**

Clate Aydlett
Mathematics

Dorothy Aydlett
Learning Lab

Clifford Bair
Music

Patsy Bass
English

Alexandra Boada
Spanish

Howard Braxton
Physical Education

James Bridges
English

Mary Byerly
Music

James Connolly
Business

Gordon Copeland
Drafting, Electronics

James Crump
Mathematics

Marion Harris
Physical Education

Ben Hill
Art

David Hodges
Technical, Physics

Lennie Hughes
History

Lourice Jolly
Nursing

Ray Jones
Education

William Liverman
Vocational Education

Virginia Lynch
English

Shelby Mansfield
Psychology

George Mckecuen
Reading

Sharon Mckimmey
Nursing

John Meshaw
Biology

Mildred Moore
Nursing

Byran O'Leary
Audio-Visual
Assistant

Kay Patterson
Physical Education

Ronald Riccardo
History

Imogene Riddick
French

Katherine Roach
Adult and Technical
Education

Joe Salmon
History

Raymond Shorkey
Mechanical Technology

William Sterritt
Physical Education

John Trathen
Business

Lucy Vaughan
English Drama

Leonard Walker
Mechanical Technology

Robert Weeks
Chemistry

Nelson White
Business

Leon Williams
Physical Education
Assistant

Larry Williams
Technical Education
Assistant

SECRETARIES

Lou Anderson

Margie Basnight

Janice Bryant

Dot Cowell

Selma Franklin

Ruth Glasbrook

Betty Holmes

Virginia Hurdle

Helen Kicklighter

Carolyn Perry

Marie Riffle

Jane Rogerson

Thelma Sanders

Rose Marie Wise

MAINTENANCE

Above: Luther Bogue, Georgia Brooks, Ruth Glasper, and Dolly Tillett **Below**: Sal Cinelli.

A
time to
learn values that
can be carried
through life

CLASSES

SOPHOMORE OFFICERS

Sybil Winslow, Historian; Jimmy Manning, Vice-President; Nancy Pritchard, Secretary; Bob Downes, President; Milt Matter, Treasurer; John Downing, Sgt at Arms.

Rick Allsbrook

John Ashley

Tim Baker

Betty Ballance

Darleen Barnard

Lannie Belangia

Linda Boyce

Robert Boyce

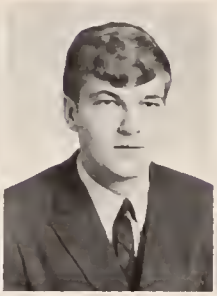
Carl Brinkley

Mike Brown

Alfreda Bryant

Carol Bryant

Terry Bryant

Sharon Bundy

Dot Carawan

Alona Carter

Brenda Cartwright

Kay Cherry

John Coit

Julia Collier

Jim
Collins

Pauline
Colson

Becky
Cooper

Kay
Dail

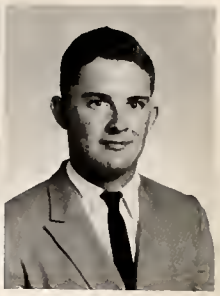

William
Daniels

Brenda
Davis

Pat
Day

Carl
Depanicis

Joseph
Dixon

Bob
Downes

Johnny
Downing

Susan
Evans

Ervin
Fields

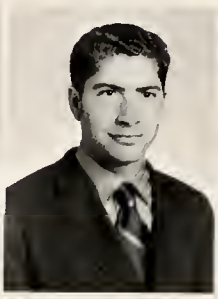

Dewane
Frutiger

Julia
Gaither

Ed
Gerhard

Bobby
Goodwin

Clara
Gordon

Edwin
Grandy

Lawrence
Gray

Oscar Gray

Saunders Gray

Joseph Green

Charles Hammerstrand

Buddy Hargrove

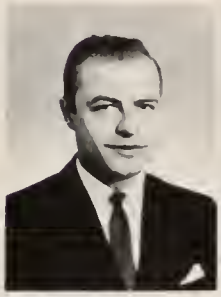
Robert Harper

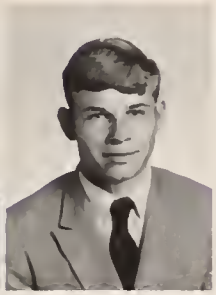
Joe Harrell

Emma Hathaway

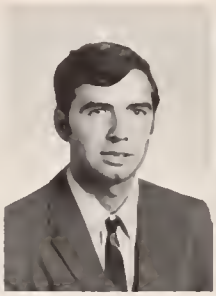
Larry Hawkins

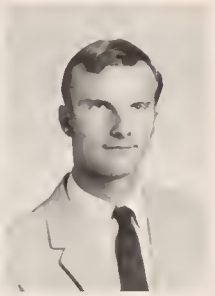
Carroll Hearring

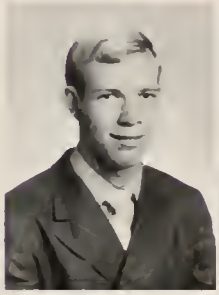
Tony Herman

Rotman Holley

Oley Hooper

Robert Howard

Larry Huston

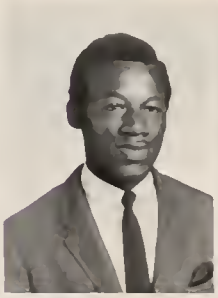
Andrew James

Dell James

Eric James

Stephen Johnson

William Jones

Stanley
Kauchak

Pauline
Lamb

Edith
Lewis

Mary
Lewis

Gary
Lilley

Thomas
Long

Nelson
Loving

William
Lowry

Martin
Lundell

Pern
Lundell

Dorothy
McDonald

Nathaniel
McKnight

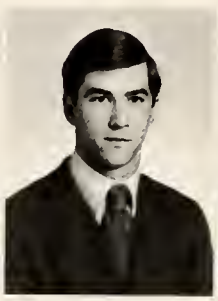

Jimmy
Manning

Milt
Matter

Barbara
Midgett

Mary Dawn
Midgett

Eddie
Miller

Tommy
Mills

Bryan
Mitchell

Mark
Mousouris

Harry Myers

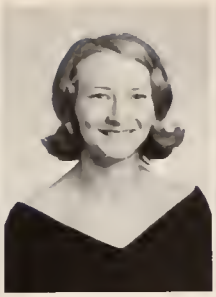
Linda Nash

Carlton Newbern

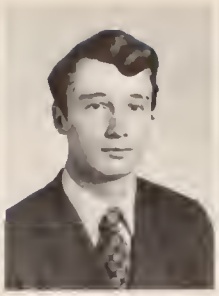
Perry Newbold

Sherry Norman

James Parrish

Jean Perry

William Perry

Milton Phelphs

Elliot Pogolowitz

James Potts

Nancy Pritchard

Tia' Provo

Elizabeth Quinn

Sam Riddick

Terry Roller

Margaret Scroggs

Claudia Skiles

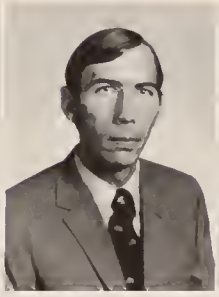
Stanley Skiles

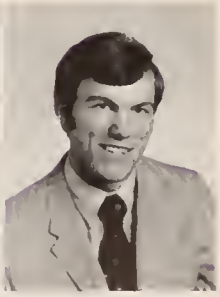
Ronnie Snipes

Cynthia
Spence

David
Spencer

James
Spencer

Carolyn
Spruill

Clyde
Spruill

Edward
Spruill

Bill
Stevens

Nellie
Sumner

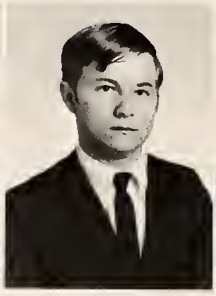

Charles
Temple

Terry
Temple

Alan
Thagard

Gloria
Tillett

Susan
Tillett

Julia
Tillson

Beth
Toxey

Flora
Walston

William
Ward

Don
Waters

Austin
Weeks

Ella
Whidbee

Carole
White

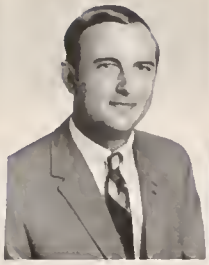

Tommy
White

Willie
White

Peggy
Whitley

Bill
Williams

Reggie
Winslow

Sybil
Winslow

Larry
Zedd

President of the Student Senate, Bob Downes, confers with Philip McCall, counselor, about matters concerning the student body

FRESHMAN OFFICERS AND SENATORS

Peggy Brickhouse, Senator; Jimmy Kneas, President, Ronnie Barnard, Senator; and Elaine Twiddy, Secretary-Treasurer Thomas Moore Vice-President and the other Freshman Senators were not present when picture was taken.

Richard Ackiss

Glenn Ainsley

Frank Albert

Joe Alexander

Daryl Ambrose

Calvin Arnold

Patricia Averilly

Ronnie Baker

Larry Ballard

Patricia Banks

Harvey Barnes

Martha Barber

Ronnie Barnard

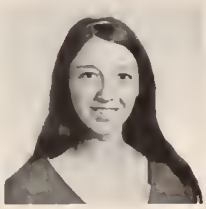
Kathy Barnard

Bill Bateman

Missouri Bateman

Sharon Bateman

Dyra Bazemore

B J Beasley

Ricky Berry

James Blanchard

Karen Blevins

Daryl Babbitt

Elizabeth Blount

Gene Boyce

Jeanne Bray

Jennifer Brickhouse

Peggy Brickhouse

Hanford Briggs

Bonnie Bright

Curtis Brooks

Grady Brown

Bill Bryant

H. E. Bunch

Mike Bunch

Pat Butzlaff

Shelia Byrum

Charles Caddy

Patrik Cahill

Peggie Cahoon

Gordon Cameron

Dale Carlson

Iris Cartwright

Peggy Chappell

Tommy Chapell

Danny Christopherson

Clennie Commander

Terry Cooper

Cheryl Copeland

Ava Coppersmith

Sandra Costen

Clennie Covington

Floyd Creasy

Frankie Creef

Tom Cross

Daryl Culpepper

Gary Cuthrell

Leonard Daniel

Brock Daniels

Linda Decker

Charlie Downing

Parks Downing

Keith Elliott

Mike Faircloth

Benny Faust

Deloris Ferebee

Peggy Ferrell

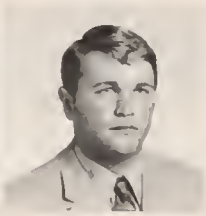
Ed Forbes

O C Fulcher

Gloria Gallop

Darlene Giambra

Judy Gibbs

Lindy Godfrey

Terry Godfrey

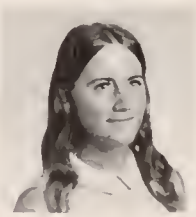
Lee Goodwin

Janet Gray

Terry Gray

Tommy Gray

Wallace Gray

William Harrell

Greg Harrington

Chuck Harris

Danny Harris

Wayne Harris

Idessa Hasket

Jerry Herrington

Barney Higgins

Gary Hill

Sharon Hinkle

William Hollis

Elton Hollowell

Gregory Holmes

Bobby Hopkins

Ronnie Hopkins

Roy Holt

Steve Hughes

Thomas Hurdle

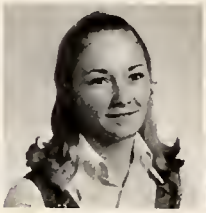
Judy Huston

Elizabeth Ivey

Louise Ivey

Peggy Jennings

William Johns

John Johnson

Carolyn Jones

Gail Jones

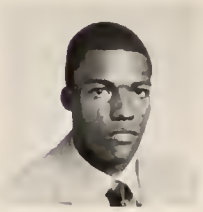
Michael Jones

Jimmy Jordan

Jeff Keeter

Alvin Kight

Georgia Kirkwood

Jimmy Kneas

Marshal Knight

Gary Krause

Henry Layden

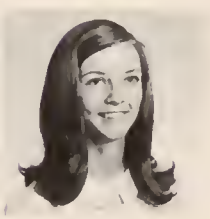
Alice Lee

Stanley Littlejohn

Irvin Long

Linda Long

Joe Lothiar

Pete Lowry

Aileen McDaniels

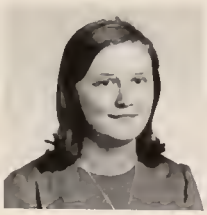
Sarah McLawhorn

Ray Manley

Don Mansfield

Joann Mansfield

Terry
Marsh

Charles
Meads

Daphnne
Meads

Anthony
Meads

George
Meiggs

Bettye
Midgett

Garland
Midgette

Jarvis
Miller

Mary Frances
Miller

Ted
Mills

Thomas
Moore

Nancy
Morris

Chris
Moy

Laura
Neal

Shirley
Newsome

Karen
Neverdousky

David
Nixon

Bobbi
Norman

Al
Partin

Thomas
Peele

James
Perry

John
Peland

Ronnie
Pippen

Steve
Powers

Mervin
Raby

Jerry Rhodes

Sandra Rhodes

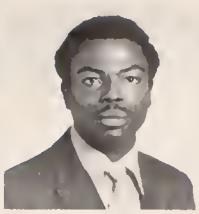
Thomas Riddick

Mary Lou Riggs

Allen Ross

Bill Sanders

Sam Saunders

Jim Sawyer

Roger Sawyer

William Swayer

Martha Schuttz

Nina Scott

Brenda Seymour

James Shaw

Roger Shearin

Jimmy Sheets

Landra Sherlock

Raymond Siler

Joe Simmons

Richard Simmons

Joe Simpson

Edwin Smith

Fred Smith

Floyd Smithson

Dale Spencer

Dianne Stallings

Glenda Stallings

Laura Stallings

George Stanley

Lilly Stevens

Gary Steveson

Larry Swindell

Gary Swonner

Darlene Taft

Myra Tolliner

Buster Trueblood

LaVerne Turner

Lois Tuttle

Elaine Twiddy

Jack Walker

Portia Waller

Carol Wesley

Connie West

Marsha White

Ida White

Betty Rae White

Betsy White

Gary Whitaker

Catherine Whitaker

Emma Whitehurst

Larry
Williams

Ralph
Williamson

Margaret
Wilson

Georgia
Winslow

Roy
Winslow

Becky
Woodhouse

Wayne
Woods

Mad scientist at work!

Hen party
in the
Dolphin's
Den

Diane
Armstrong

Dorothy
Armstrong

Robin
Askew

Diane
Blake

Elizabeth
Bonner

Belinda
Burns

Terry
Calemine

Patsy
Coleman

Vivian
Etheridge

Shelby
Hill

Edith
Hoffler

Linda
Hudgins

Kay
Jones

Betty
McVane

Linda
Morse

Rose
Morton

Anne
Osteen

Diane
Razor

Chris
Reynolds

Linda
Tate

Carolyn
Taylor

Debbie
Temple

Brenda
White

Jane
White

Alberta
Wills

Hazel
Wood

Janice
Wright

Mrs Jolly

Mrs. McKimmey

Mrs. Moore

HOTEL

A
time to shop
and support your
community

ADVERTISEMENTS

CULPEPPER MOTOR CO.
Pontiac — Buick

NORTHEASTERN FORD
Ford — Thunderbird

DAVENPORT MOTORS
Mercury — Rambler — Continental

TOWE CHRYSLER-PLYMOUTH, INC.
Chrysler — Plymouth — Imperial

KRUEQER CHEVROLET
Chevrolet sales & service

WARD OLDS-CADILLAC, INC.
Oldsmobile — Cadillac

WILLIS S. WRIGHT & SONS, INC.
Dodge — Dodge Trucks — BMC — Simca

F.D.I.C.

WACHOVIA BANK AND TRUST COMPANY

The Southeast's Leading Bank
With Two Locations Serving the Albemarle:
400 East Main St.
And The South Gate Shopping Center

Ph. 335-2911

J. H. WEBSTER THEATRES

Center Theatre,
The New Carolina Theatre,
&
The Web Drive-In

ALBEMARLE ELECTRIC MEMBERSHIP CORPORATION

"Owned by Those We Serve"

Phone 426-5637

Hertford, North Carolina

INDEPENDENT INSURANCE AGENTS OF ELIZABETH CITY, N. C.

Jerry S. Wright Agency
613 East Main Street
Phone # 338-6989

Southern Loan & Insurance Co.
South McMorrine Street
Phone # 338-3935

N. W. Daily Insurance Agency
W. Ehringhaus Street
Phone # 335-5186

G. R. Little Agency, Inc.
P.O. Box 733
Phone # 335-2967

Fenner Hopkins Insurance
W. Ehringhaus Street
Phone # 335-5689

ELIZABETH CITY BRICK COMPANY, INC.

Builders Supplies

Where Quality Tells and Service Sells

Dial 335-2965
Elizabeth City, N. C.

Manufacturers of
Ready Mixed Concrete
Concrete and Solite Blocks
Aluminum Awnings
Aluminum Doors and Windows

Member:
F.D.I.C.

Established:
1891

THE FIRST AND CITIZENS NATIONAL BANK

501 East Main Street
Elizabeth City, N. C.

NATIONAL CAR RENTAL

209 N. Water St.
Elizabeth City, N. C.
Phone: 919 – 335-1860

"We give S & H Green Stamps"

SAWYER'S HOUSE OF FURNITURE

300 North Hughes Blvd.
Elizabeth City, N. C.

KENTUCKY FRIED CHICKEN

"Finger Lickin' Good"

Hughes Blvd.
Elizabeth City, N. C.

Phone: 335-7732

LA PETITE BEAUTY SALON

803 Ehringhaus St.
Elizabeth City, N. C.

Ruth Baker
Owner & Operator

Diamonds – Watches – Silverware
Authorized "Artcarved" Jewelers

BARR BROS.

Robert Anderson
Manager

Phone 335-7294
E. City, N. C.

Compliments of

OWENS SHOE STORE

JORDAN COMPANY

Eastern Carolina's Largest
Distributor of

Air Conditioning
Plumbing – Heating
Electrical Apparatus

Elizabeth City, N. C.

Compliments of

REED OIL COMPANY

Gasoline
Kerosene
Essotane LP Gas
Lubricating Oils
Greases
Fuel Oils

Hertford, N. C.
Phone: 426-5458

Compliments of

TODD'S PHARMACY

Has the latest in drugs, cosmetics, electrical health & beauty aids

Compliments of

CADER HARRIS & SON

QUALITY SEAFOOD CO.

311 Ehringhaus St.
Phone 335-7648

Fresh Seafood Daily
Wholesale & Retail

COLONIAL CLEANERS AND COLONIAL LAUNDROMAT

"It pleases us to please you."

300 W. Ehringhaus at Dyer St.

Compliments of

JENNETTE'S

BEEFY'S DRIVE IN

Specializing in Curb Service

Pizzas & Other Fine Food

HENRY B. PARKER
Insurance Service

807A W. Ehringhaus St.
Elizabeth City, N. C.
Phone: 338-3845

NATIONWIDE INSURANCE

HOOPER BROS.

11-113 South Water
Elizabeth City, N. C.

Office Supplies
Wholesale Paper

Furniture
School Supplies

Phone — 335-4894

Compliments of

RUSSELL & HOLMES SHOE CO.

SWINDELL FUNERAL HOME

509 Dobb Street
Hertford, N. C.

Phone 426-7311

Phone: 335-5589

DONALD MYERS

805 Ehringhaus St.
Elizabeth City, N. C.

Representing State Farm Insurance
Auto — Life — Fire Bloomington, Ill.

Compliments of

TUCK'S

Compliments of

MILDRED'S FLORIST SHOP

Compliments of

JACOCK'S PHARMACY

BAKER OIL COMPANY

BP Oil Products
Goodyear Tires — Tubes

Dial 426-5544
Hertford, N. C.

Compliments of

BELK TYLER'S

WINSLOW OIL COMPANY

Jobbers of Pure Oil Products

Hertford, North Carolina
Telephone 426-5216

HALLOWELL CHEVROLET CO., INC.

Hertford, N. C.
Phone 426-5341

Chevrolet — Chevelle —
Nova — Monte Carlo —
Camaro — Corvette —
Chevrolet Trucks

E. S. CHESSON & SON

"Heart of Value Store"

Elizabeth City, N. C.

Compliments of

COPELAND'S GRILL

722 Hughes Blvd.
Elizabeth City, N. C.

"We serve delicious homecooked meals"

LOUIS SELIG
ELIZABETH CITY

Compliments of

OVERMAN & STEVENSON
ACME T. V.
M. G. MORRISETTE & SON
D. WALTER HARRIS
MARGURITTE'S DRESS SHOP
ALBEMARLE AWNING CO.

Through much time and work this book is finally finished. It has been a year with many hardships trying to get enough material to have the yearbook published.

There are certain people I'd like to thank. Some of them are on the staff and know who they are. I'd also like to thank Mr. McCall, Mr. Trathen, and Mr. Hill for their encouragement and support. Thanks also goes to Mr. Foreman and Don Wiggins for giving me the final push and encouragement to finish. I'd also like to thank Martin A. for helping me get through the last two months of school, while I was having trouble from many people over the book.

Putting together a yearbook is not an easy task. I hope next year's staff has better luck and more co-operation from everybody. Putting a yearbook together is an experience no one could forget. I know I never will.

I hope you like the 1970 edition of the BEACON.

Carol Bryant, Editor